

Plat of Survey

Being a part of the Northwest quarter (1/4) and a part of the Northeast quarter (1/4) of Section 28, Township 6 North, Range 3 East, Pulaski Township, Williams County, Ohio.

For... James Jackson & Susan Jackson OR 171 Pg. 1572

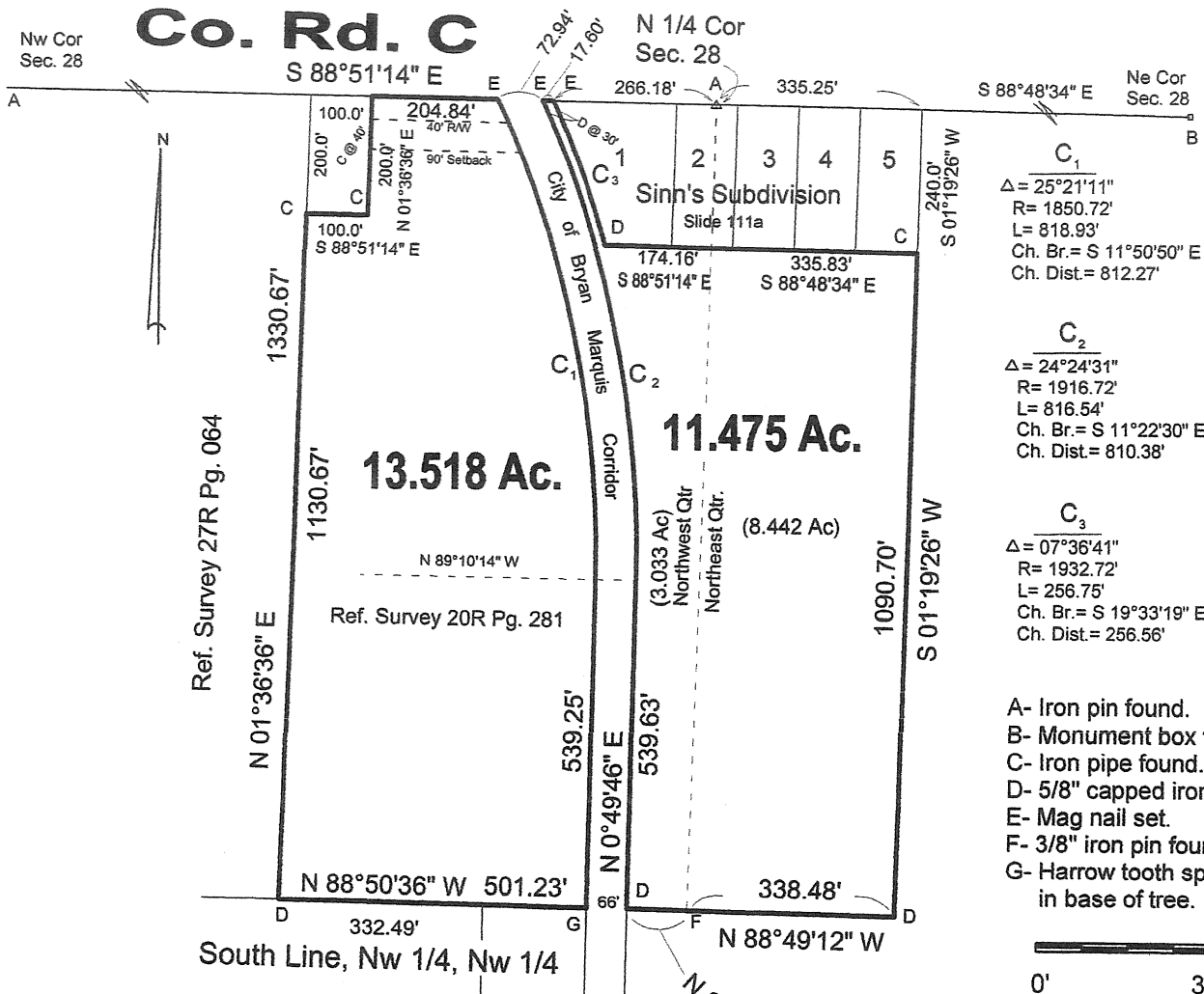

I do hereby declare that I surveyed the premises and prepared the above plat and that said plat is correct to the best of my knowledge and belief.

All dimensions are shown in feet and decimal parts thereof. This survey has been recorded in Volume Page of the Williams County Record of Surveys.

28R 423

Thomas J Henry, Registered Surveyor No. 6787

